M160

Transparent Female Catheter Model

- Weight/About 6kg
- Case size/W59×D46×H31cm
- Accessories/Irrigator, Irrigator stand, Catheter, Lubricant oil, Baby powder, Storage case

Transparent hypogastrium, inside of bladder observable

Practice

Can observe indwelling condition of balloon catheter and flow of urine!

Can practice proper catheterization.

Feature

- The external genitalia is made true to nature. You can open the nympha, and the mucous plica etc. are very similar to the real thing.
- It is made so that you cannot find the urethra without opening the nympha.
- The pelvis is built-in. You can practice learning the catheter angle according to the bladder's position.
- You can learn while observing balloon catheter insertion skills and indwelling conditions. You can learn actual resistance and pressure. (Always use a lubricant when inserting catheter.)
- Urine (water) actually flows by catheterization.

View from the side

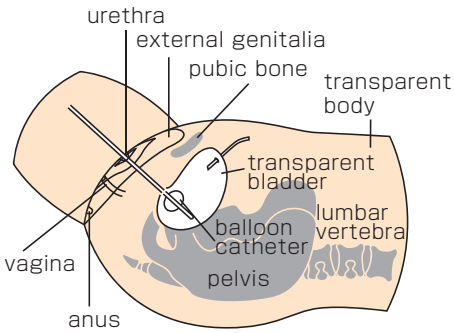

M160-1

Transparent Male Catheter Model

- Weight/About 6kg
- Case size/W59×D46×H31cm
- Accessories/Irrigator, Irrigator stand, Catheter, Lubricant oil, Baby powder, Storage case

Practice

Can observe indwelling condition of balloon catheter and flow of urine!

Can practice proper catheterization.

Feature

- The external genitalia is made true to nature. You can learn actual resistance and pressure.
- The pelvis is built-in. You can practice learning the catheter angle according to the bladder's position.
- You can learn while observing balloon catheter insertion skills and indwelling conditions. (Always use a lubricant when inserting catheter.)
- Urine (water) actually flows by catheterization.
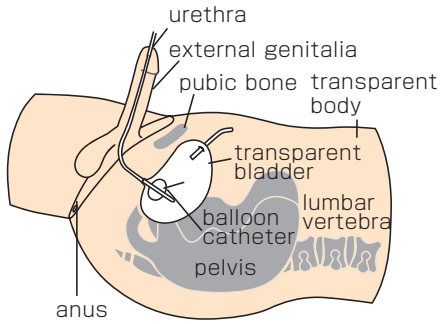
View from the side